

Certificate of Analysis

Twin Arbor Analytical

3990 Ruth Way Suite D
Paso Robles, CA 93446
(805) 369-2123



PREPARED FOR:

Cannabiva
297 Kingsbury Grade, Suite 1183
Stateline, NV 89449

Report Date 3/2/2021
Sample ID BRD41420
Sample Type Distillate
Internal Sample ID 210301-31-2
Lab Batch ID 210302-1
Date of Analysis 3/2/2021

Analysis: Cannabinoids

Instrumentation: HPLC/DAD Instrument ID: HPLC 1 Method: TM0002 (Twin Arbor Analytical Proprietary)

| | LOD / LOQ (mg/g) | mg/g | % by weight |
|----------------------------------|---------------------|--------------|----------------|
| CBD | 0.83 / 2.5 | 889.4 | 88.94 |
| CBDA | 0.83 / 2.5 | 2.6 | 0.26 |
| Total CBD * | | 891.7 | 89.17 |
| Δ9-THC | 0.83 / 2.5 | ND | ND |
| THCA | 0.83 / 2.5 | ND | ND |
| Total THC * | | N/A | N/A |
| CBG | 0.83 / 2.5 | < LOQ | < LOQ |
| CBGA | 0.83 / 2.5 | ND | ND |
| Total CBG * | | N/A | N/A |
| CBC | 0.83 / 2.5 | 14.2 | 1.42 |
| CBDV | 0.83 / 2.5 | 3.7 | 0.37 |
| CBN | 0.83 / 2.5 | 10.4 | 1.04 |
| Δ8-THC | 0.83 / 2.5 | ND | ND |
| THCV | 0.83 / 2.5 | ND | ND |
| Total Tested Cannabinoids | | 920.3 | 92.03 |

% by weight

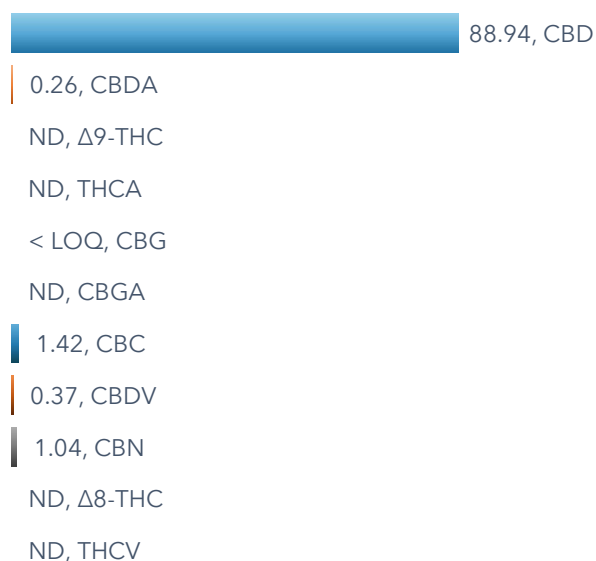

Moisture Content: **NT**

ND = Not Detected

NT = Not Tested

* Totals account for decarboxylation of the acid and equal $XXX + (XXXX * 0.877)$
For example: Total THC = Δ9-THC + (THCA * 0.877)

Forrest Richmond
Laboratory Manager

CERTIFICATE DISCLAIMER: The results contained within this report only apply to the material presented to Twin Arbor Analytical in the condition it was provided. This report is confidential and for the exclusive use of the individual or organization for whom it was prepared. This report shall not be altered and must not be reproduced, unless in its entirety, without the express written permission from Twin Arbor Analytical.