

Certificate of Analysis

Twin Arbor Analytical

3990 Ruth Way Suite D
Paso Robles, CA 93446
(805) 369-2123



PREPARED FOR:

Cannabiva
297 Kingsbury Grade, Suite 1183
Lake Tahoe (Stateline), NV 89449

Report Date 2/5/2021
Sample ID 750MG Full Spectrum CBD Oil
Sample Type MCT Oil
Internal Sample ID 210202-14-1
Lab Batch ID 210205-1
Date of Analysis 2/5/2021
Client Batch ID FB014

Analysis: Cannabinoids

Instrumentation: HPLC/DAD Instrument ID: HPLC 1 Method: TM0002 (Twin Arbor Analytical Proprietary)

	LOD / LOQ (mg/g)	mg/g	%	mg/mL
CBD	0.07 / 0.2	28.99	2.899	27.42
CBDa	0.07 / 0.2	ND	ND	ND
Total CBD *		28.99	2.899	27.42
Δ9-THC	0.07 / 0.2	< LOQ	< LOQ	< LOQ
THCA	0.07 / 0.2	ND	ND	ND
Total THC *		N/A	N/A	N/A
CBG	0.07 / 0.2	ND	ND	ND
CBGA	0.07 / 0.2	ND	ND	ND
Total CBG *		N/A	N/A	N/A
CBC	0.07 / 0.2	0.34	0.034	0.32
CBDV	0.07 / 0.2	ND	ND	ND
CBN	0.07 / 0.2	0.22	0.022	0.21
Δ8-THC	0.07 / 0.2	ND	ND	ND
THCV	0.07 / 0.2	ND	ND	ND
Total Tested Cannabinoids		29.55	2.95	27.95

mg / mL

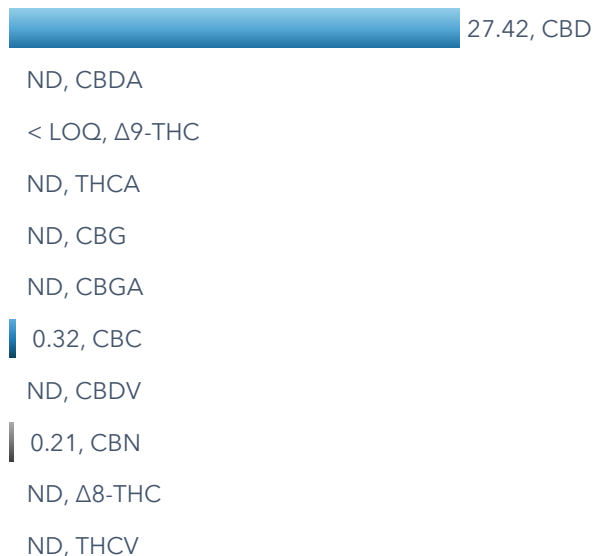

Density (g/ml): 0.9459
Moisture Content: NT

ND = Not Detected

NT = Not Tested

* Totals account for decarboxylation of the acid and equal $XXX + (XXXX * 0.877)$
For example: Total THC = Δ9-THC + (THCA * 0.877)

Forrest Richmond
Laboratory Manager

CERTIFICATE DISCLAIMER: The results contained within this report only apply to the material presented to Twin Arbor Analytical in the condition it was provided. This report is confidential and for the exclusive use of the individual or organization for whom it was prepared. This report shall not be altered and must not be reproduced, unless in its entirety, without the express written permission from Twin Arbor Analytical.